

# PROSPECTUS 2021-22

## JESUS AND MARY COLLEGE

BAPU DHAM, CHANAKYAPURI, NEW DELHI 110021

[www.jmc.ac.in](http://www.jmc.ac.in)



---

# Index

About JMC	1-7
Faculty	8-12
Resources and Facilities	13-18
Courses Offered	19-20
<ul style="list-style-type: none"><li>• B.A(Programme)</li><li>• B.Com(H)</li><li>• B.Com(Programme)</li><li>• B.A(H)<ul style="list-style-type: none"><li>• History</li><li>• Economics</li><li>• Political Science</li><li>• English</li><li>• Hindi</li><li>• Sociology</li><li>• Psychology</li></ul></li><li>• B.Sc(H) Mathematics</li><li>• B.El.Ed</li><li>• B.Voc</li><li>• M.A(English)</li><li>• M.A(Hindi)</li><li>• Certificate Courses</li></ul>	
Course Structure	20-24
Departments	25-30
Holistic Learning	31-51
Awards/Prizes/Financial Assistance	52-56
Application and Admission Procedure	57-58

---



---

# About JMC

## Down Memory Lane

Jesus and Mary College, a constituent College of the University of Delhi, was established by the Congregation of Jesus and Mary in 1968. This religious congregation was founded by Saint Claudine Thevenet in Lyons (France) in 1818. Six Sisters of the Order came to India in 1842 and the first Institution started by them was St. Patrick's school in Agra. In 1904 the first women's college, St. Bede's was established in Shimla, Himachal Pradesh. Mother Del Rosaria, Superior General of the Congregation of Religious of Jesus and Mary, who had visited India in 1955, was alert to the needs of youth. She took the first step to open new paths to higher education for girls of all social strata. It seemed ideal to open a college for girls in Delhi in keeping with this goal.

With the constant support of Fr. Loesch s.j., the then Provincial, Sr. Felix Pritchard, identified a 15-acre plot on the boundary of Diplomatic Enclave in Chanakayapuri. In 1962, official permission was granted to start a new College for women with the right to a grant from the University Grants Commission, New Delhi. On the seventh of January 1967, Archbishop Joseph Fernandes of the Delhi Diocese officiated the Blessing of the foundation stone in the presence of Rev. Mother Del Rosaria the Superior General of the congregation.

The main building of the College, stands on the solid rock of the Aravalli Range, consisting of three buildings: the interconnected Teaching and Administrative block, the Library and the Multipurpose Hall. The elegant residence for the nuns is set apart, surrounded by a lush garden. The College maintains lush fields for hockey, cricket, lawn tennis, football and basketball. Also set in the grounds is an amphitheater.

The College started with 116 students, offering English Hons and a B.A. (Pass) Course. Over the years the College has evolved to a strength of 2,500 students offering 10 Honours Courses, B.A. Restructured Programme with 17 subject combinations, Bachelor of Elementary Education (B. El. Ed.), Bachelor of Vocation (B. Voc.), and Post-Graduation courses in English and Hindi.

# Rankings



## NAAC Accreditation

Jesus and Mary college has been awarded A grade with CGPA of 3.26 on a 4 point scale by the National Assessment and Accreditation Council (NAAC) of the University Grants Commissions.



## NIRF

Jesus Mary College was ranked 37th among all Indian Colleges in 2020 by MHRD, National Institutional Ranking Framework (NIRF).

Rank	India 2021	State 2021	Delhi	Total score (700)
1	1	1	St. Stephen's College	632
2	2	2	Shri Ram College of Commerce	629
3	3	3	Lady Shri Ram College for Women	617
4	4	4	Miranda House	610
5	5	5	Hindu College	604
7	6	6	Hansraj College	577
9	7	7	Sri Venkateswara College	559
10	8	8	Jesus & Mary College	552
12	9	9	Kirti Mai College	545
15	10	10	Kamala Nehru College	527
18	11	11	Ramjas College	517
26	12	12	Gargi College	506
28	13	13	Shaheed Bhagat Singh College	502
39	14	14	Indraprastha College for Women	490
50	15	15	Atma Ram Sanatan Dharma College	473
52	16	16	Maitreyi College	469
54	17	17	Sri Guru Teg Bahadur Khalsa College	467
65	18	18	Deshbandhu College	434
66	19	19	Satyawati College	431
67	20	20	Maharaja Agrasen College	429
69	21	21	Delhi College of Arts and Commerce	421
70	22	22	Dyal Singh College	420
71	23	23	Rajdhani College	418
72	24	24	Ramanujan College	414
73	25	25	Janki Devi Memorial College	412
75	26	26	PGDAV College	407
76	27	27	Motilal Nehru College	405
77	28	28	Keshav Mahavidyalaya	402

EducationWorld.in has ranked Jesus and Mary College among top 10 Indian Colleges (non autonomous institution category).



## Vision

*JMC partnering in the vision of Christ, makes it's contribution to the creation of a just, humane and inclusive society on earth through providing transformative education.*

## Mission

*We accompany and mentor students so that they develop into women of competence, compassion and conscience, and empowered with ignited minds and hearts, pursue the goal of transformation of our society.*

## Core Values

The College believes that its primary stakeholders are the students. All aspects of education focus on the core values of contributing to national development while fostering global competencies among students. The College admits students from all social milieus and empowers them through intensive mentoring and counselling to face the challenges of life and become responsible and sensitized citizens of the country.

As a Christian institution founded by a religious congregation of Jesus and Mary, education for the College is not merely confined to imparting knowledge in the classroom, but is a means of reinforcing values of love, compassion, equality and justice. The College aspires to produce academically-oriented, sensitive and responsible citizens who will contribute towards making the world a better place. This vision of the College defines its educational policy and has been one of its major strengths and characteristic features from the time of its inception till date.

Untiring efforts are made to instil the values of mutual trust, team work, promotion of social capital, easy sharing of knowledge, skills and resources to create a vibrant society. At JMC, we appreciate, respect and promote the perspectives, rights and dignity of each individual.





# Objectives

The objectives of JMC are to:

- Enable our students to realize their potential and self-worth so that they evolve as leaders and transforming agents who make a significant contribution in all spheres of national and global life.
- Nurture a community of learners motivated by a quest for academic excellence in an evolving knowledge society.
- Equip our students with the latest technological and soft skills as well as other learning resources available, so that they have the confidence to cope with the emerging demands of a digitalized world.
- Create and maintain an institutional ethos for multi-cultural thinking, freedom to learn, experiment, question, innovate by developing critical and cognitive faculties in the pursuit of an inclusive development model,
- Emerge as a path breaker nationally and globally, as a leading liberal arts college in the realm of education.

# Former Principals



**Sr. M. Peter Claver**  
(1968 - 1972)



**Sr. Aquinas Vegas**  
(1972 - 1977)



**Sr. Agatha McLoughlin**  
(1977 - 1987)



**Sr. Dorothy Rodrigues**  
(1987 - 1992)



**Sr. Melba Rodrigues**  
(1992 - 1995)



**Sr. Guilhermina**  
(1995 - 1996)



**Sr. (Dr.) Colette**  
(1996 - 1998)



**Sr. (Dr.) Jovita**  
(1997)



**Sr. (Dr.) Marina John**  
(1998 - 2016)



**Sr. (Dr.) Rosily T.L.**  
(2016 - 2020)



---

# JMC@50



In 2017-18 JMC celebrated its Golden Jubilee with great joy and pride.

In fifty years JMC has earned a name, fame and above all, the love of all those who have been associated with it.

Going down the memory lane is not just an emotional and nostalgic experience, but a proud celebration of all that JMC has achieved, and all that it stands for.



The year-long celebrations were inaugurated on 20th September 2017 with a memorable inaugural function in which the Hon'ble President of India, Shri Ram Nath Kovind was the Chief Guest.



An international academic conference on the theme of "Empowering Women Through Transformative Education", and a professionally directed play on the life of Saint Claudine Thevenet entitled 'How Good God Is' were among the special events that were organized to celebrate the 50th Jubilee.







# Our Campus and Connectivity

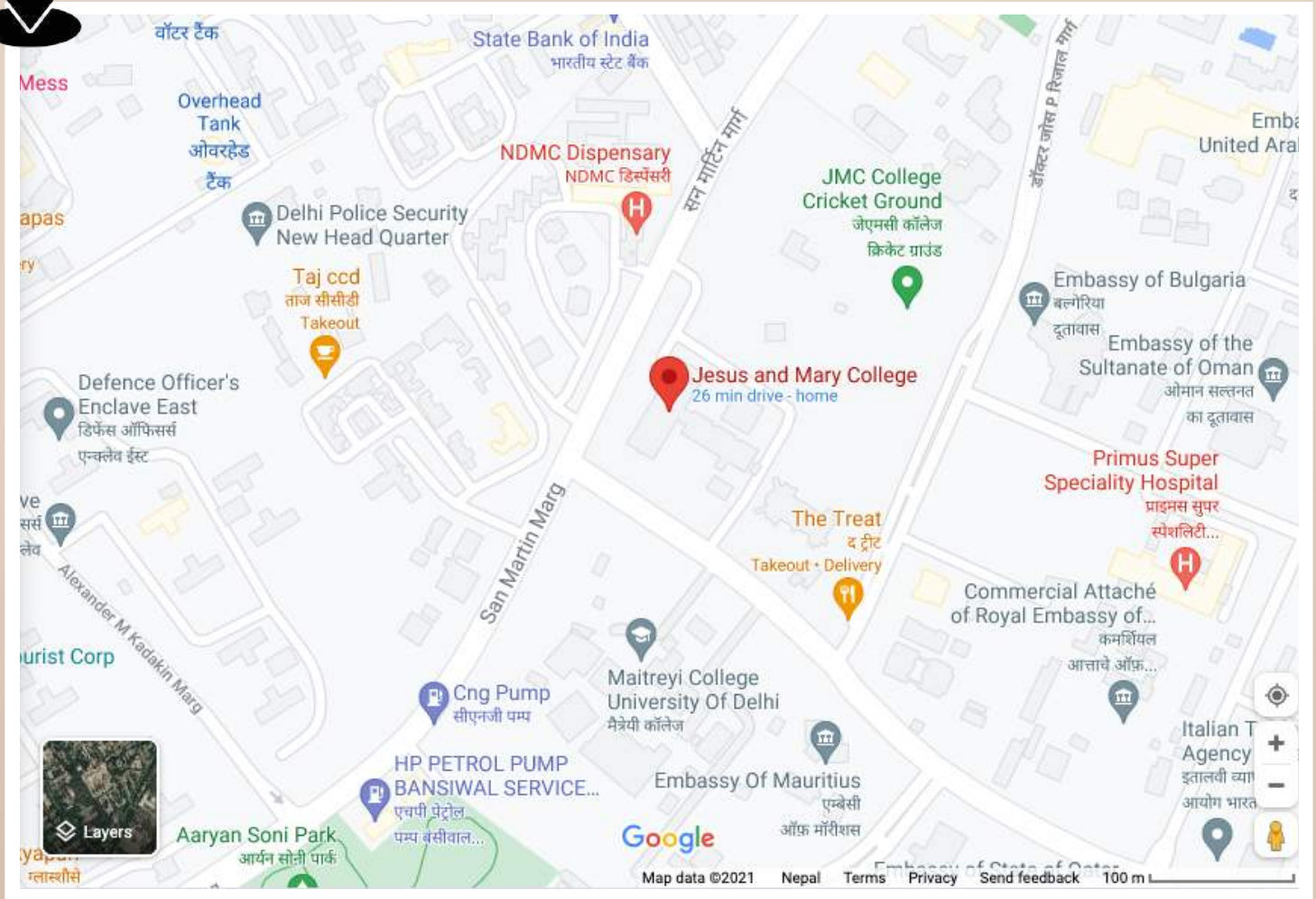

- Durgabai Deshmukh South Campus
- Dhaura Kuan Metro Station
- Lok Kalyan Marg Metro Station



- Bapu Dham
- Chanakyapuri
- Durgabai Deshmukh South Campus
- Rail Museum



- Cafe Coffee Day right across Taj Hotel
- Diggin: Everyone's favourite Italian restaurant.
- Satyaniketan-
- Bang opposite Sri Venkateshwara College is South Campus' version of Hudson Lane.

# Faculty

<b>Principal</b>	<b>Dr. Sandra Joseph</b>	<b>M.A., M.Phil., Ph.D.</b>
------------------	--------------------------	-----------------------------

<b>Department of Commerce (CM)</b>		
<b>Abbreviation</b>	<b>Name</b>	<b>Qualifications</b>
RD	Dr. Rekha Dayal	M.Com., PGDPM, Ph.D.
KS	Ms. Kiran Sachdeva	M.Com.
SR	Dr. Savita Rastogi	M.Com., M.Phil., Ph.D.
RM	Dr. Reena Marwah	M.Com., M.Phil., Ph.D.
VM	Dr. Vibha Mathur	M.Com., M.Phil., Ph.D.
GB	Dr. Gurmeet Bakshi	M.Com., M.Phil., Ph.D.
AM	Dr. Ameeta Motwani	M.Com., M.Phil., Ph.D.
RG	Dr. Renu Gupta	M.Com., M.Phil., Ph.D.
LJ	Ms. Lissy Jose	M.Com.
NB	Dr. Nishwan Bhatia	M.Com., Ph.D.
MC	Ms. Monica Soin Chhabra (Adhoc)	M.Com., M.Phil.
CS	Ms. Charu Sarin Arora (Adhoc)	MBA, M.Com.
SA	Ms. Saloni Arora (Adhoc)	M.Com.
PM	Ms. Priyanka Marwah (Adhoc)	M.Com.
Ruhi	Dr. Ruhi Ghai (Adhoc)	M.Com., M.Phil., Ph.D.
Kashnie	Ms. Kashnie Singh (Adhoc)	M.Com.
GK	Ms. Gurpreet Kaur (Adhoc)	M.Com.
Vrinda	Ms. Vrinda Moda (Adhoc)	M.Com.
TC	Ms. Trisha Chowdhry (Adhoc)	M.Com.
Anshi	Dr. Anshi Goel (Adhoc)	M.Com., Ph.D.

<b>Department of Economics (EC)</b>		
<b>Abbreviation</b>	<b>Name</b>	<b>Qualifications</b>
SG	Ms. Smita Gupta	M.A.
SS	Ms. Shalini Srivastava	M.A.
RS	Ms. Rajni Singh	M.A.
DS	Dr. Daisy Sales	M.A., Ph.D.
JASMIN	Ms. Jasmin (Adhoc)	M.A., M. Phil.
MJ	Ms. Megha Jacob (Adhoc)	M.Sc. Economics
AA	Ms. Akanksha Aggarwal (Adhoc)	M.Sc. in Quantative Economics
AG	Ms. Alisha George (Adhoc)	M.A.
RUCHI	Dr. Ruchi Bhalla (Adhoc)	M.A., Ph.D.



Department of English (EN)		
Abbreviation	Name	Qualifications
AB	Ms. Amrita Bhalla	M.A., M.Phil.
DK	Ms. Dolly Kapoor	M.A., M.Phil.
PT	Ms. Purnima Topden	M.A., M.Phil.
SJ	Dr. Susan George	M.A., M.Phil, Ph.D.
SP	Dr. Sharon Pillai	M.A., Ph.D.
JT	Mr. Jobin Thomas	M.A., M.Phil.
JM	Dr. Jennifer Monteiro	M.A., M.Phil., Ph.D.
SS	Ms. Sugandha Sehgal	M.A., M.Phil. (Study Leave)
SDN	Dr. Sandhya Devesan Nambiar	M.A.,M.Phil, Ph.D.
KD	Ms. Kashish Dua (Adhoc)	M.A., M.Phil, Ph.D.
AP	Ms. Aneesha Puri (Adhoc)	M.A., M.Phil.
SM	Ms. Sameera Mehta (Adhoc)	M.A., M.Phil.
IS	Ms. Ishita Singh (Adhoc)	M.A., M.Phil.
VS	Ms. Varnika Singh (Adhoc)	M.A.
PS	Ms. Poonam Sharma (Adhoc)	M.A.

Department of Hindi (HN)		
Abbreviation	Name	Qualifications
SB	Dr. Sharda Bhatnagar	M.A., M.Phil., Ph.D.
AT	Dr. Amita Tiwari	M.A., M.Phil., Ph.D.
ATr	Dr. Archana Tripathi	M.A., M.Phil., Ph.D.
SG	Dr. Sapna Gandhi	M.A., M.Phil., Ph.D.
AS	Dr. Anupama Srivastava (Adhoc)	M.A., M.Phil., Ph.D., Sangeet Visharad
MK	Dr. Meenakshi Kumar (Adhoc)	Ph.D.
BS	Dr. Birendra Singh (Adhoc)	Ph.D.

Department of History (HS)		
Abbreviation	Name	Qualifications
NC	Dr. Nilima Chitgopekar	M.A., Ph.D.
MKA	Sr. (Dr.) Molly K.A.	M.A., Ph.D. (On Deputation)
SV	Dr. Saumya Varghese	M.A., Ph.D.
APL	Dr. Amita Paliwal	M.A., Ph.D.
RR	Dr. Richa Raj	M.Phil., Ph.D.
MJ	Dr. Maya John	M.A.,Ph.D.
MC	Dr. M. Christhu Doss(Adhoc)	M.A., M.Phil, Ph.D.
TP	Dr. Tanu Parashar (Adhoc)	M.A., M.Phil, Ph.D.
SR	Dr. Sanghamitra Rai Verman (Adhoc)	M.A., M.Phil, Ph.D.

Department of Mathematics (MT)		
Abbreviation	Name	Qualifications
AM	Dr. Alka Marwaha	M.A., M.Phil., Ph.D.
AA	Dr. Anu Ahuja	M.A., M.Phil., Ph.D.
RS	Ms. Rama Saxena	M.A., M.Phil.
RK	Ms. Richa Krishna Sharma	M. Sc., M.Phil.
AB	Dr. Ambika Bhambani	M.A., M.Phil., Ph.D.
SN	Ms. Sunita Narain	M.A.
AS	Dr. Anu Saxena	M. Sc., M. Phil., Ph.D.
ID	Dr. Indrakshi Datta	M.A., Ph.D.
RST	Dr. Rashmi Sehgal Thukral	M.A., M.Phil., Ph.D.
ST	Dr. Shruti Tohan	M.Sc., Ph.D
MR	Dr. Monica Rani (Adhoc)	Ph.D.
SH	Dr. Shikha (Adhoc)	M. Sc., Ph.D.

Department of Political Science (PS)		
Abbreviation	Name	Qualifications
RS	Dr. Sushila Ramaswamy	M.A., M.Phil. Ph.D.
TS	Ms. Tanuja Sachdeva	M.A., M.Phil.
DN	Ms. Disha Narula Joshi	M. A.
BR	Ms. Bipasha Rosy Lakra (Adhoc)	M.A., M.Phil.
VM	Mr. V. Mark Gideon (Adhoc)	M.A., Ph.D.

Department of Psychology (PY)		
Abbreviation	Name	Qualifications
VK	Dr. Vinita Kshetrapal	M.A., M.Phil., Ph.D.
JA	Dr. Joan Antony	M.A., M.Phil., Ph.D.
SM	Dr. Shefali Mishra	M.A., M.Phil., Ph.D.
SK	Dr. Sneh Kapoor (Adhoc)	M.A, Ph.D.
BK	Ms. Bhumika Kapoor (Adhoc)	M.A.
SR	Ms. Sumangali R.(Adhoc)	M.A.
PB	Dr. Priya Bhatnagar (Adhoc)	M.A., Ph.D.
AB	Ms. Annie Baxi (Adhoc)	M.A.
SS	Ms. Sudha Shashwati (Adhoc)	M.A.
IM	Ms. Isha Mishra (Adhoc)	M.A.
RJ	Ms. Reshma Jose (Adhoc)	M.A.
AB	Ms. Aishwarya Bajaj (Adhoc)	M.A.
PK	Dr. Pratima Kaushik (Adhoc)	M.A., Ph.D.
RD	Ms. Roopali Das (Adhoc)	M.A.



### Department of Sociology (SY)

Abbreviation	Name	Qualifications
AS	Dr. Amrita Sastry	M.A, Ph.D.
MV	Dr. Mahima Varma	M.A., Ph.D.
NG	Dr. Nivedita Ghosh	M.A., Ph.D.
ASH	Dr. Anuradha Sharma	M.A., M.Phil., Ph.D.
JP	Dr. Jessie K. Philip (Adhoc)	Ph.D.
Anuragini	Ms. Anuragini Shreeya (Adhoc)	M.Phil.
Sabiha	Ms. Sabiha Mazid (Adhoc)	M.A., M.Phil.

### Department of Bachelor of Elementary Education (B. El. Ed.)

Abbreviation	Name	Qualifications
SV	Ms. Sona V. Andrew	M.A., B.Ed., M.Ed.
SR	Dr. Susmita Ram	M.Sc., B.Ed., M.Phil., Ph.D.
AS	Dr. Alka Sehgal	M.A., M.Phil., Ph.D.
SJ	Ms. Shirley Joseph	M.A., M.Ed., M.Phil.
SR	Sr. (Dr.) Rosily T.L.	M.A., M.Ed., Ph.D.
RC	Ms. Rashi Mukhopadhyay (Adhoc)	M.Sc., M.Ed.
MA	Ms Mansi Aneja (Adhoc)	M.A., M.Ed., M.Phil.
CG	Ms Charu Gupta (Adhoc)	M.A. M.Ed. M.Phil.
SK	Ms. Sawan Kumari (Adhoc)	BA., M.A., M.Ed.
NZ	Ms. Najia Zeb (Adhoc)	M.A (English), M.A. (Education)
Asha	Ms. Asha Sundaram (Adhoc)	M.A., M.Phil.
KT	Ms. Khushboo Tyagi (Adhoc)	M.A.
PK	Dr. Prabhjyot Kaur (Adhoc)	Ph.D.
VK	Ms. Vishakha Kumar (Adhoc)	M.A., M.Ed.

### Department of Vocational Studies

Abbreviation	Name	Qualifications
AV	Dr. Anupreet Vij (Contractual)	M.Phil.
SS	Dr. Shalu Solanki (Contractual)	Ph.D.

### Computer Science

Abbreviation	Name	Qualifications
PD	Dr. Pavitra Bhardwaj	MBA., MCA., M Phil., Ph.D.
SP	Dr. Shweta Paradkar (Adhoc)	Ph.D, MCA, M. Phil.

Department of Spanish		
Abbreviation	Name	Qualifications
DA	Dr. Dinesh Adlakha	M.A., M.Phil., Ph.D., L.L.B

Environmental Science (EVS)		
Abbreviation	Name	Qualifications
DA	Dr. Divya Agarwal (Adhoc)	Ph.D.
RM	Dr. Ruchi Mishra (Adhoc)	Ph.D.

French		
Abbreviation	Name	Qualifications
SP	Ms. Sukham P. Chawla (Adhoc)	M.A., M.Phil.

Philosophy (PH)		
Abbreviation	Name	Qualifications
RP	Dr. Roshan Praveen Xalxo (Adhoc)	Ph.D.
GR	Dr. Ghazala Rizvi (Adhoc)	Ph.D.

Physical Education (PE)		
Abbreviation	Name	Qualifications
AL	Dr. Anju Luthra	M.Phy. Ed., Ph.D.



# Resources and Facilities

## The Amphitheatre

Jesus and Mary College's Amphitheatre was also constructed in 2006. Since then, it has been an active space used for cultural activities like music, theatre in particular street plays, talks, poetry reading sessions, art and photography competitions.



## Auditorium

The College has an aesthetically designed air conditioned Auditorium with a seating capacity of around 600. The Auditorium is equipped with state-of-the-art infrastructure and has double floor seating, a generator for power back-up and two green rooms.



## Canteen

It is designed to cater to the needs of students who hail from diverse food cultures in India and abroad. It provides healthy, nutritious and hygienic food at reasonable rates, making it student friendly.





## Common Room

Located adjacent to cafeteria is a recreational space for students in an academic institution. This shared lounge is a place where students from all disciplines can come together, interact and form strong bonds, that contributes in the building of a dynamic student body in a campus.

## Differently-Abled Friendly Campus

The College takes pride in being a differently-abled friendly Campus with ramps, lifts and special washrooms added to the building. Additionally, the Library provides access to Braille books for visually challenged users. Braille signs are also put up in College to identify classrooms.



## Indoor Gymnasium

The College has an in-house multifaceted indoor gymnasium which offers membership to both students and college staff. It is open from 7:30am to 5:30pm. Trained Instructors are available for assistance, guidance and training.





## Outdoor Gymnasium

There is also an open gymnasium set in the verdant greens which is accessible to everyone. It is a popular spot for both sports enthusiasts and the health-conscious.



## Laboratories



### Psychology Lab

The College has a Psychology Lab with Psychometric tools, maintained and updated by a Lab Attendant. It is also equipped with a LCD projector, laptops, desktop computers, LAN connection, Wi-Fi, white boards etc. as well as other required apparatus.

### B.EL.ED Lab

The Department of elementary education houses a well-equipped laboratory for practical work. There are some laboratory instruments for conducting basic experiments in science.



## B.Voc. Lab

The Lab for B.Voc. Healthcare Management course is designed to simulate a hospital setting. It has various sections in it, for instance Billing Section, Doctor's Room, Out Patient Section, Pharmacy.



## Computer Lab

There are three computer labs with adequate computer equipment, internet connectivity and projectors to support practical sessions. These are fully equipped with latest technology as per the need of the present era.



## The College Library

Fully air-conditioned and computerized, wifi enabled library which is spread over three floors of an impressive building, provides access to students to a wide range of international and national journals, magazines, daily newspapers and books, growing digital media collections and other printed materials to support research and learning. The students are expected to follow library rules.





## Medical Facility

The College gives ample attention to the health and hygiene of students. It houses a medical room equipped with primary medical aid facilities.



## Seminar Rooms

The College has three well-equipped seminar rooms. MPHI and MPHII are the two seminar rooms in the basement of the Auditorium. The second floor, above the College library also houses a seminar room. All the three seminar rooms have a robust infrastructure inclusive of projectors and Wi-Fi connection.



## Field and Courts

- Grassy Field
- 2 Basketball Courts
- 1 Volleyball Court
- Indoor Hall ( for combative sports and Table Tennis)
- 1 Wooden Badminton Court (MPH)
- 1 Cricket Pitch
- 3 Tennis Courts
- 1 Netball court

### Other Facilities

- Sports Room
- Shower Rooms
- Standard Equipment Of All The Sports
- Training At College By professional coaches
- Lockers And Food Coupons
- Fee Concession And Scholarships



# Utility Services

The College provides excellent infrastructure complemented by student and faculty support utilities like, in-house banking facility, a book shop and stationery outlet and a photocopy shop.

## In-house Banking Facility

A branch of Bank of India situated within the College Campus is available for the students and the staff. The branch is equipped with an ATM as well as a passbook printing kiosk.



## Book Shop

A bookstore adjacent to the library holds a diverse collection of books and stationery.

## Photocopy Shop

The photocopy shop situated on the ground floor of the teaching block is easily accessible to students.





# Courses Offered

## 2021-2022

### Undergraduate Courses

#### I. Bachelor of Arts ( Hons.)

1. Economics
2. English
3. Hindi
4. History
5. Political Science
6. Psychology
7. Sociology

#### II. B.A.Programme

##### Discipline subject combination

1. Economics-Entrepreneurship (ECO-ENT)
2. Economics-Mathematics (ECO-MT)
3. Computer Application – Advertising, sales promotion and Sales Management (CA-ADV)
4. Computer Application – Mathematics (CA-MT)
5. History – Spanish (HS-SP)
6. History – Political Science (HS-PS)
7. Political Science – Sociology (PS-SY)
8. Psychology – Sociology (PSY-SY)
9. Psychology – Philosophy (PSY-PHIL)
10. French – Philosophy (FR-PHIL)
11. Entrepreneurship –Advertising, sales promotion and Sales Management (ENT-ADV)
12. Elective English - French (EE-FR)
13. Elective English - History (EE-HS)
14. Spanish- Sociology (SP-SY)
15. Spanish - Advertising, sales promotion and Sales Management (SP-ADV)
16. Sociology - Physical Education (SY-PHE)
17. History - Physical Education (HS-PHE)

#### III. Bachelor of Commerce (Hons.)

#### IV. Bachelor of Commerce

#### V. Bachelor of Science (Hons.) Mathematics

#### VI. Bachelor of Elementary Education (4 Years Course)



## VII. Bachelor of Vocation

1.B.Voc:-Healthcare Management

2.B.Voc:-Retail Management and IT

Note : All undergraduate degree courses except B.El.Ed shall be taught in three years, semester mode.

## Post-Graduate Courses

I. M.A. English

II. M.A. Hindi

Note: Students have to seek admission by applying directly to the University of Delhi. Classes will be held in the University. Tutorial classes are held in the College.

## Certificate Courses

I. French

II. Spanish

Note: We offer these courses at three levels: Certificate, Diploma and Advanced diploma certified by University of Delhi.

## Course Structure

The LOCF approach is intended to provide focused, outcome-based syllabi at the undergraduate level with an agenda to structure the teaching-learning experiences in a more student-centric manner by making the courses flexible and by offering students more choices. The LOCF approach has been adopted to strengthen the teacher- learner interaction as students engage themselves in programmes of their choice and learn to realise their inner calling. Students are required to take a prescribed set of courses :

**Core courses** refers to a course studied compulsorily by a student as a core requirement of her particular discipline.

**Discipline Specific Elective (DSE) Courses** are Elective courses which may be offered by the main discipline/subject of study.

**Generic Elective (GE) Courses** are elective courses chosen generally from an unrelated discipline/ subject, with an intention to seek exposure.

**Ability Enhancement Courses (AECC)** are of two kinds: Ability Enhancement Compulsory Courses (AECC) and Skill Enhancement Courses (SEC). "AECC" courses are the courses based upon content leading to Knowledge enhancement. These are i. Environmental Science and ii. English/MIL Communication which are mandatory for all disciplines. SEC courses are value-based and/or skill based and are aimed at providing hands-on-training, competencies, skills, etc.



### B.A. and B.Com (Hons)

Sem	Core Course (14)	Ability Enhancement Compulsory Course(AECC) (2)	Skill Enhancement Course (SEC)(2)	Elective: Discipline Specific DSE (4)	Elective: Discipline Specific DSE (4)
I	C1, C2	(English/MIL Communication)/ Environmental Science			GE-1
II	C3, C4	Environmental Science/ (English/MIL Communication)			GE-2
III	C5,C6, C7		SEC-1		GE-3
IV	C8, C9, C10		SEC-2		GE-4
V	C11. C12			DSE-1, DSE-2	
VI	C13, C14			DSE-3, DSE-4	

### B.A. and B.Com (Programme)

Sem.	Core Course (12)	Ability Enhancement Compulsory Course(AECC) (2)	Skill Enhancement Course (SEC)(2)	Elective: Discipline Specific DSE (4)	Elective: Generic (GE) (2)
I	English/MIL-1 DSC- 1A DSC- 2A	(English/MIL Communication)/ Environmental Science			
II	MIL/English-1 DSC-1B DSC- 2B	Environmental Science/ (English/MIL Communication)			
III	English/MIL-2 DSC-1C DSC- 2C		SEC-1		
IV	MIL/English-2 DSC-1D DSC- 2D		SEC-2		
V			SEC-3	DSE-1, DSE-1A	GE-1
VI			SEC-4	DSE-2, DSE-2A	GE-2

B.Voc Programme has been designed as per National Skill Qualification Framework emphasizing on skill based education. The curriculum includes 40% Generic component and 60% Skill component.

Link For LOCF: <http://www.du.ac.in/index.php?page=revised-syllabi-ug>

Link for B.Voc (Healthcare Management):

<http://oldweb.du.ac.in/uploads/Syllabus2016/B.Voc1.pdf>

Link for B.Voc (Retail Management & IT):

<http://oldweb.du.ac.in/uploads/Syllabus2016/B.Voc2.pdf>

## Generic Elective (GE) Papers

Department offering GE	Semester I	Semester II
Commerce	• Basics of Accounting	• Finance for Non-finance Executives
Economics	• Introductory Microeconomics	• Introductory Macroeconomics
Mathematics	• Calculus	• Linear Algebra
Political Science	• United Nations and Global Conflicts	• Politics of Globalization
History	• Delhi through the Ages: The Making of its Early Modern History	• Delhi Through the Ages: From Colonial to Contemporary Times
Psychology	• General Psychology	• Psychology at work
Sociology	• Indian Society: Images and Realities	• Family and Intimacy
English	• Individual and Society	• Indian English Literatures
Computer Science	• Programming with Python	• Database Management System
Department offering GE	Semester III	Semester IV
Commerce	• Fundamentals of Marketing	• Insurance and Risk Management
Economics	• Money and Banking • Indian Economy I	• Public Finance • Indian Economy II
Mathematics	• Differential Equations	• Elements of Analysis
Political Science	• Women, Power and Politics	• Contemporary Political Economy
History	• Making of Post-Colonial India (c.1950-1990)	• Inequality and Difference
Psychology	• Psychology for health and well-being	• Inter group relations
Sociology	• Rethinking Development	• Gender and Violence
English	• Comic Books and Graphic Novels	• Media & Communication Skills
Computer Science	• Computer Networks & HTML	• Information securities & Cyber laws
<b>GE Courses offered to B.Com (Programme)</b>		
Department offering GE	Semester V	Semester VI
Economics	• Principles of Microeconomics	• Principles of Macroeconomics



GE Courses offered to B.A. Programme		
Department offering GE	Semester V	Semester VI
Commerce	<ul style="list-style-type: none"> <li>• Modern Business Organization</li> </ul>	<ul style="list-style-type: none"> <li>• Business Management</li> </ul>
Economics	<ul style="list-style-type: none"> <li>• Principles of Microeconomics</li> <li>• Issues in Economic Development</li> </ul>	<ul style="list-style-type: none"> <li>• Principles of Macroeconomics</li> <li>• The Indian Economy</li> </ul>
Political Science	<ul style="list-style-type: none"> <li>• Understanding Gandhi</li> </ul>	<ul style="list-style-type: none"> <li>• Human rights, Gender and Environment</li> </ul>
History	<ul style="list-style-type: none"> <li>• Archives and Museums I</li> </ul>	<ul style="list-style-type: none"> <li>• Archives and Museums II</li> </ul>
Psychology	<ul style="list-style-type: none"> <li>• Psychology for Living</li> </ul>	<ul style="list-style-type: none"> <li>• Personal and self-growth</li> </ul>
Sociology	<ul style="list-style-type: none"> <li>• Polity and Society in India</li> </ul>	<ul style="list-style-type: none"> <li>• Economy and Society</li> </ul>

Note:

1. GE courses are chosen from an unrelated discipline.
2. The College reserves the right to offer a particular option in absence of viable number of students.
3. The College also reserves the right to change the paper options in any semester within the prescribed University syllabus.

# Evaluation Structure

## University Evaluation

University Evaluation for all honours courses will be classified on the combined result of semester I to semester VI examinations, under CBCS, on a 10 point grading system with Letter Grades as given below:

CGPA	GRADE
10	O (Outstanding)
9	A+ (Excellent)
8	A (Very Good)
7	B+ (Good)
6	B (Above average)
5	C (Average)
4	D (Pass)

## Internal Assessment

25% of total marks in a course will be awarded by the College based on internal assessment on a continuous basis.

The breakup of 25% Internal assessment marks is as follows:

Written assignment- 10%
Class test/Project work- 10%
Attendance- 5%

## Attendance

The credit for regularity in each paper, based on attendance is as follows

Students are expected to attend classes regularly. The University rules require a student to have a minimum of two thirds **66.66%** of the total lectures tutorials and practicals delivered separately, failing which the student will not be permitted to sit for the University Examination.

B.El.Ed. students are required to have a minimum of **80%** attendance.

(For detailed information, refer to University rules)

Attendance	67%<70%=1 Mark
	70%<75% =2 Marks
	75%<80% =3 Marks
	80%<85% =4 Marks
	85% and above =5 Marks



# Academic Departments

## Department of Commerce

One of the largest departments of the institution with vision to capacitate students with commerce accumen, practical learning through projects, internships, seminars and workshops. The field level experts are drawn both from academia and industry.



## Department of Economics

The vision of the department is to encourage students to be creative thinkers who can offer innovative solutions to economic problems arising in the community. The department organizes collaborative seminars, presentations and workshops by eminent speakers and experts from diverse fields.

## Department of English

The course as ranked one of the best in Delhi university, is offered for both graduate and postgraduate degrees. The distinguishing feature is its English Literary Association which provides a wonderful platform to the students for exploring and experiencing canonical literatures in English as well as the emerging accents of contemporary literature.





## Department of History

Through innovative practices, the course offers understanding of Indian civilizational values with rich historiographical discussions on Indian nationalism, patriotism, communal politics, gender inequality, caste structure and varied social inequalities to facilitate histories to current socio-political trends.



## Department of Hindi

The department uses interesting pedagogy with various forms of art, culture and literature. Students are engaged in research projects and outreach programs changing the attitudes of the community through their own transformed personality.



## Department of Mathematics

The course envisions the students to become intellectually sound, disciplined and focused. It grooms them to become more effective in all careers like teaching, research, finance, investment banking, etc. Interesting pedagogy includes a combination of classroom sessions, paper presentations and interactive sessions that help students get an understanding of the importance and application of mathematics in everyday life.



## Department of Physical Education

The course offers 25 distinguished sports in the curriculum. The department has been bagging Delhi University Vice – Chancellor's Excellence Trophy in Sports for past 25 years. Introduction of the subject as a Generic Elective for the Honours courses and a combination in B.A programme, the students have the opportunity to better explore various dimensions related to this field.



## Department of Political Science

The department provides basic skills in liberal arts education and prepares students for diverse career options such as academics, research think tanks, law, journalism and the like. It nurtures students to develop greater sensitivity and understanding of political and human behaviour in society.



## Department of Psychology

The department emphasizes training in theoretical and applied psychological skills to understand both objectivity and subjectivity of human nature. The course is designed to enhance not only knowledge of concepts but also to introduce skills required for research and practice as psychologists.





# Department of Sociology

The College was one of the first three institutions in the Delhi University to provide Sociology as an Honours course. Interesting pedagogy of the course focuses on the complete development of a confident individual who is socially sensitive and aware.



Interjections from the audience at the Debate



## Department of Elementary Education

The department embraces an interdisciplinary framework designed to aspire student to become teachers and engage with indigenous and global knowledge paradigms. It also serves as a pre-service professional training programme of Delhi University community's distinctive contribution towards the progressive realization of the human right of education for all.



## B.A Programme

The B.A Programme course is interdisciplinary in nature offering the undergraduate students seventeen combinations of various disciplines combined in a manner so as they have an array of choices to pursue the course. The department organizes workshops, seminars, awareness programme as opportunities to develop talents of students through extra-curricular activities.



# Department of Vocational Studies

The objective is to give industry relevant skill training to fill the skill gaps, identified to meet the rising demand in the Healthcare and Retail sector and make students job ready. The College has tie-ups with leading hospital chains and corporate groups like Sir Ganga Ram Hospital, Fortis Hospital, St. Stephen's Hospital, Clear Media Pvt. Ltd., Marks and Spencer , Fab India, Reliance Trends, Aditya Birla etc.

---







# Holistic Learning

“The highest function of education is to bring about an integrated individual who is capable of dealing with life as a whole.”

— Krishnamurti







## JMC Compulsory Societies

---

JMC has always believed in working for the larger causes of the society around us. We stand for values like compassion and commitment to development of self and society. To inculcate an all-round ground of students' personality by means of community and social service, we have made it mandatory for every student to be a member of **ATLEAST ONE COMPULSORY SOCIETY** for which attendance is compulsory.

---





**National Service Scheme (NSS)** is a Central Sector Scheme of Government of India, Ministry of Youth Affairs and Sports that aims to develop the personality of student volunteers through community services and to make them sensitive and responsible human beings who are aware of the socio-economic realities of India.



**Women's Studies Centre (WSC)** brings about awareness and sensitivity in the students and instils the desire to work for an equitable, safe, and just society for women through various activities such as poster making, photography competitions, debates, and panel discussions with eminent personalities and an annual festival 'Jagriti' on International Women's Day.



**National Cadet Corps (NCC)** – The Youth wing of the Indian Armed Forces trains young students to live a life of discipline and service to society through various activities including residential training camps. JMC unit of NCC has been actively participating in various camps/activities and have won many awards.





**Jesus and Mary College Education Programme (JMCEP)** is an initiative where children of the lower economic groups in the neighborhood community (Bapu Dham) come to the college premises. JMC students provide them with one-on-one help with their school curriculum and create awareness about issues of sanitation, disease control, etc. through fun activities including Diwali party, movie screening, and an annual event where the children are encouraged to showcase their talents.



**Ethnic Eight - North East Society** is a unique one focused on promoting the socio-cultural diversity of northeast India and its population to integrate and include them with the rest of India/Indians and amongst JMC students. The student members are from Northeastern states primarily, and in the last two years, the society has started enrolling students from Ladakh, Nepal as well.



**Peace Society** is an initiative aimed at propagating inner peace and an atmosphere of serenity in the environment through its various social initiatives. The society is multifaceted in its approach towards its objectives and organizes events ranging from mindfulness and physical well-being to personal development.



**All India Catholic University Federation (AICUF)** is a national-level University students' movement. The AICUF unit at Jesus and Mary College organizes various socially relevant and personality development oriented programmes for its members through which the students get practical exposure to the day-to-day living of the underprivileged and the marginalized.

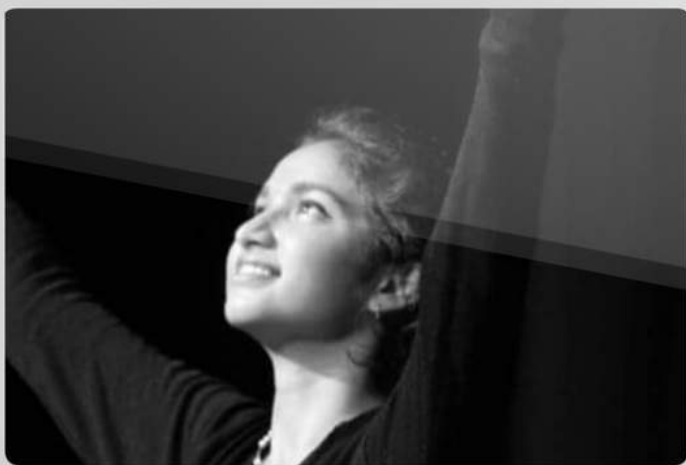



**Green society** works towards promoting the ethos of preservation and protection of our environment and to instil a feeling of responsibility for a better, greener, and cleaner environment through initiatives like plantation drives, competitions (online and offline), and sale of plastic alternatives, talks by eminent speakers, excursions, screening of documentaries and campaigns on social media, etc.



**National Sports Organisation (NSO)** is a wing of the Department of Physical Education. It is an organisation committed to the improvement of national standards in sports and games. It aims at developing the spirit of sport and teamwork. It is one of the largest students' society and has been also providing sports facilities to those students who haven't got adequate opportunities earlier in the field of sports, but want to start with it now.







## JMC Cultural Landscape (Non-Compulsory Societies)

---

Apart from providing the most academically stimulating environments, we also provide a rich cultural exposure to our students, allowing them to explore their talents, skills and make best use of the diverse opportunities.

---





## Dastaan : The Art And Architecture Society

This is a platform for all those who are curious about Delhi's glorious heritage of diverse cultures, blended perfectly to come to exist as the 'Dilli' we love.



## Manthan : The Hindi Debating Society

This society is to empower the students with creativity, enhance their inquisitive skills, prepare them for the competitive world and develop their logical skills by organizing inter/intra College debate competitions.



## Mudra : The Western Dance Society

This society stands for vibrance, energy and passion... Passion for life, love and most of all DANCE. If you enjoy expressions through music and dance this is the Society for you!



## The English Debating Society

It offers a platform to come together and understand the world, by engaging with diverse perspectives on various social issues. It provides a space where critical thinking, dissent and expression of thoughts is always encouraged.



## Kahkasha: The Hindi Dramatics Society

Being a Nukkad Natak society, it revolves around setting a thought free, making a voice heard and an effort to make a difference in the world.



## The Entrepreneurship Cell Society

The main objective of the E-Cell is to manifest the latent entrepreneurial spirit of students and help them attain independence and self-sufficiency. It provides a platform to budding entrepreneurs to connect with like-minded people, faculty and the alumni.





## Enactus JMC

It was started in 2007 with the main objective to empower people from marginalised and deprived segments through creating livelihood opportunities for changing their lives into real, sustainable development for themselves and their communities.



## Troubadours : The English Theatre Society

It is a place for every kind of performance aficionado enthused to empower dramatic talent in all its various manifestations from desi improv genius to Shakespearean pros.

## Echo : The Western Music Society

It is a colossal army of 26 talented and strong women who thrive to share every inch of their soul through their musical oeuvre. The society explores the field of western music, ranging from Classical to Pop, RnB, Jazz music.



## Panorama : The Film Making And Film Appreciation Society

It aims at creating a fun and nurturing space for students who are film enthusiasts, be it film-making or appreciating films.



## The Finance And Investment Cell

It aims to develop financially proficient and independent women to become the innovators, pacesetters and visionaries of tomorrow's corporate world with ethical and socially responsible attitude.



## Iris : The Fine Arts Society

It gives the students a platform to nurture their artistic talent and encourage the students to participate in various arts activities inside and outside the College.





## Tarannum : The Indian Music Society

It gives a great exposure to Indian vocalists and instrumentalists. It hosts Raag, a classical competition during their annual fest, Montage.



## Nrityanjali : The Indian Dance Society

It exhibits a passion and respect for the dance forms and culture of the country. Each member is a performing artist and a fine example of dexterity in perfecting the dance forms.



## Cauldron : The Magazine Society

It provides a platform to students to hone their writing and editorial skills and most importantly, to express their aspirations and dreams and the challenges that they encounter while manoeuvring through the labyrinths of everyday existence.





## Mercatus : The Marketing Society

It is known for its fun filled offline and online activities that showcases as well as hones the skill of marketing anything under the sky.



## JMC Model United Nations Society

JMCMUN particulates in and simulates United Nations committees. This involves prior training sessions in international relations.



## Snapshots: The Photography Society

If you like capturing moments or the play of light and shadows or objects and monuments on a camera this could be the Society to join!



## The Poetry Society

It provide poets a platform to learn, grow, and express themselves and to promote all forms and languages of poetry.



## The Puzzle Society

It provides a platform for all the puzzle lovers so that students can explore different types of puzzles. The Society provides its members various opportunities to showcase their skills.

## Curiosus : The English Quiz Society

This society was set up in 2014 and has over 50 members who actively participate in quizzes and help in the formation of question banks over a plethora of topics.







## JMC Annual Fest- Montage

---

Our Annual Festival showcases the vibrancy and exuberance of the youth and presents a confluence of diverse cultures. Montage welcomes a footfall of 35,000+ attendees, with participation of over 170 colleges. In the past few years, a number of celebrities have performed at Montage: Jubin Nautiyal, Amit Mishra, Nakash Aziz, Jasleen Royal, DJ Anish Sood, DJ Zaedan and DJ Kerano. It is considered to be among the best in Delhi University.

---







---

In addition to the cultural events, Montage perhaps is unique as it has more than 60 stalls in the spacious and sprawling grounds of the College. These stalls sell goods and delicious eats. The sponsors of past Montage have been Havells, Palmers, VH1, Airtel, Bank of India, Federal Bank, Nestle, ONGC, Pepsi, RED FM 93.5, Samsung, Skoda, Sparx, The Hindu and ZARA to name a few.

---







## Sports in JMC

The College takes pride in its comprehensive sports and fitness infrastructure. The outdoor sports facilities include a football court, cricket pitch, open space for yoga etc. Indoor arrangements include a badminton court, table tennis and judo room, which is also used for taekwondo and wrestling. A fully equipped gymnasium with trained instructors and the latest exercise machines, round off the state-of-the-art facilities in the College.







---

Jesus and Mary College boasts to have 25 types of sports and has been home to several renowned sportspersons who have brought laurels to the country at various national and international levels. The College has been bagging the Delhi University Vice-Chancellor's Excellence Trophy in Sports for the past 25 years, reflecting JMC's strong impetus to sports.

---





# Navigating Through The Pandemic

In these unprecedented times of Covid-19, the College has taken proactive measures to deal with the associated challenges. The transition from physical to online lectures has been smooth and all efforts have been taken to make online classes interactive and foster learning among students.



Source : Eventbrite

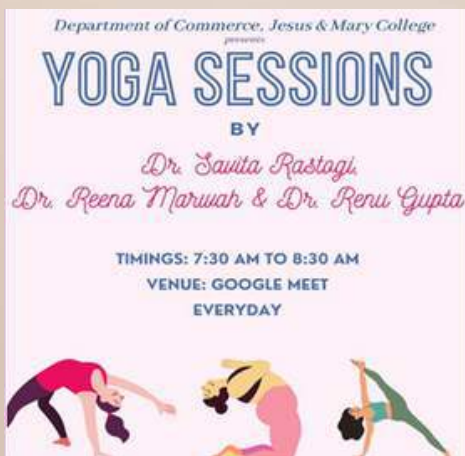

During this ongoing pandemic, when we are all bound to live a restricted life under the constant fear of infection risks, a healthy mind and body can immensely help. In view of the same, Jesus & Mary College's Department of Commerce initiated Yoga Sessions for students and faculty aiding in building a strong physical and mental health system.

The College recognizes that dissemination of reliable information is extremely important in the fight against Covid-19. To work in the same direction, the Department of Vocational Studies in collaboration with Primus Super Speciality Hospital organised an online talk on 'Health Repercussions and Lifestyle Changes Post COVID-19' by Prof. Dr. SK Chhabra, HOD Pulmonary, Sleep and Critical Care, Primus Super Speciality Hospital.

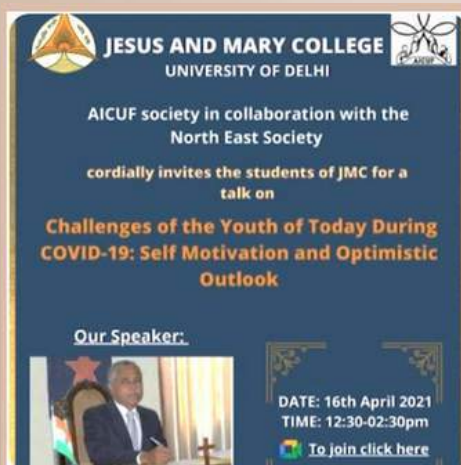

Recognising the significance of staying positive in these tough times, several webinars have been organised to equip students to deal with Covid related stress. One among them was organised by AICUF society in collaboration with the North East Society on 'Challenges of the Youth of Today During Covid-19: Self-Motivation and Optimistic Outlook' to infuse the students with hope and positivity .



To offer insights on various issues around Covid-19 including possible effects in different arenas, online safety, psycho-social support and post covid career progression, multiple Webinars have been organized by College Societies and Departments.

**NATIONAL SERVICE SCHEME**  
**JESUS AND MARY COLLEGE**  
*Presents*  
**A webinar on**  
**MYTHS/FAQS ABOUT COVID VACCINE**  
*By*  
**DR. ESHA CHAINANI**  
 Obstetrician and Gynecologist  
 Founder, Premaa



**JESUS AND MARY COLLEGE**  
 University of Delhi  
 IQAC in collaboration with Department of English  
**IMPACT OF THE PANDEMIC ON THE METROPOLITAN MIDDLE-CLASS INDIAN WOMAN**  
 Time: 11 am to 12:30 pm | Date: 12 June, 2020

Webinar on | Live streaming on [Click here](#)

**Speakers**

Prof. Debashis Bandhopadhyay  
 Professor, Department of English,  
 Vidyapeeth University  
 Fulbright Scholar, Charles Wallace Fellow

Prof. Rukmini Sen  
 Professor, School of Liberal Studies  
 Director, Centre for Publishing  
 Ambedkar University, Delhi

Moderator: Ms. Dolly Kapoor,  
 Teacher-in-Charge, Department of English

Q/A by: Ms. Jennifer Monteiro,  
 Assistant Professor, Department of English

**DEPARTMENT OF ECONOMICS**  
**JESUS AND MARY COLLEGE**  
 IN COLLABORATION WITH  
 HOPE AND STRENGTH INITIATIVE  
 (HASI)  
**Presents**  
**WEBINAR**  
**ON**  
**PSYCHO-SOCIAL SUPPORT**  
**FOR STUDENTS AMIDST COVID-19**  
**By Ms. Ridhima Sharma**



Ridhima Sharma is a Clinical Psychologist and a licensed therapist.

**National Service Scheme**  
**Jesus and Mary College**  
 IN COLLABORATION WITH  
**Mind Over Matter & Katharsis**  
 Cordially invite you to a Webinar on  
**Diving Deep- A Mental Health Session To Shift Focus Within**

**Speaker**



Date: 7 July 2021,  
 Wednesday  
 Time: 1:00 to 2:00pm

**Department of Commerce**  
**Jesus and Mary College**  
 University of Delhi  
 as a part of IAMAI-Facebook Initiative

**PRESENTS**

**ONLINE SAFETY WORKSHOP**

**INTERACTIVE WEBINAR FOR WOMEN**

**Speaker**  
**Mr. Rakshit Tandon**  
 Cyber Security Consultant, IAMAI

Wednesday, May 26th, 2020  
 2:00 to 3:00 PM

Webinar Platform: AirMeet

**CERTIFICATES WILL BE GIVEN TO ALL PARTICIPANTS**

Student Coordinators:





**EQUAL OPPORTUNITY CELL,**  
**JESUS AND MARY COLLEGE**

**WELCOMES YOU ALL**

**TO WEBINAR ON**  
**'Mental Wellness & Social Inclusion'**



**Jesus and Mary College, University of Delhi**  
**Internal Quality Assurance Cell (IQAC)**  
 In collaboration with  
**Department of Psychology**  
 Invites you to a webinar on  
**"In a relationship...with the screen!"**  
 In conversation with  
 Prof. Aseem Shrivastava, Faculty Member, Ashoka University  
 PhD from Massachusetts University in Economics  
 Moderator: Ms. Annie Baxi



# Placements

The College has a Placement Cell under the supervision of a Faculty member, which provides valuable guidance in career and employment opportunities in reputed companies to the students of JMC. The Placement Cell organizes Pre-Placement talks, campus visits by reputed companies, workshops, competitions and education counselling for the students.

A few reputed companies that participated in campus placement at JMC:

The logo for Bain & Company, featuring the word "BAIN" in large red capital letters, "& COMPANY" in smaller red capital letters below it, and a red circular icon with a triangle inside to the right.The logo for Deloitte, consisting of the word "Deloitte." in white lowercase letters on a black rectangular background.The logo for Wipro, featuring a colorful circular pattern of dots in various colors (red, orange, yellow, green, blue, purple) arranged in a spiral, with the word "wipro" in lowercase black letters below it.The logo for EY, featuring a yellow chevron pointing upwards and to the right, above the letters "EY" in large, bold, dark blue capital letters.The logo for Macquarie, featuring a large black circle with a white ring inside, and the word "MACQUARIE" in black capital letters below it.The logo for PwC, featuring a stylized orange and yellow graphic above the letters "pwc" in black lowercase letters.The logo for KPMG, featuring the letters "KPMG" in blue capital letters, with a graphic of four blue squares above the "M".The logo for Inshorts, featuring a red square icon with white dots, followed by the word "inshorts" in black lowercase letters, and the tagline "stay informed" in smaller black lowercase letters below it.The logo for AIS Asahi India Glass Ltd., featuring a red diamond shape with the letters "AIS" in blue inside, and the text "Asahi India Glass Ltd." in black below it.The logo for FIS, featuring the letters "FIS" in green, with three green dots above the "F".The logo for HCL, featuring the letters "HCL" in white capital letters on a blue rectangular background.The logo for Oberoi Hotels & Resorts, featuring a yellow sunburst icon above the word "Oberoi" in a black script font, and "HOTELS & RESORTS" in black capital letters below it.The logo for Accenture, featuring a purple chevron pointing right above the word "accenture" in black lowercase letters.The logo for NIIT, featuring the letters "NIIT" in large, bold, blue capital letters.The logo for Teach For India, featuring the words "TEACHFORINDIA" in black capital letters, with "FOR" in a lighter blue color.The logo for AXA Insurance Reinsurance, featuring the AXA logo (a blue square with a white 'A' and a red diagonal line) and the text "AXA Insurance Reinsurance" in black.The logo for ITC Hotels Responsible Luxury, featuring a small gold icon above the words "ITC HOTELS" in black capital letters, and "RESPONSIBLE LUXURY" in smaller black capital letters below it.The logo for ICICI Bank, featuring a red and orange icon above the words "ICICI Bank" in black.The logo for Chegg, featuring the word "Chegg" in white capital letters on an orange rectangular background.The logo for Genpact, featuring a colorful 3D cube icon followed by the word "genpact" in black lowercase letters.The logo for Decathlon, featuring the word "DECATHLON" in white capital letters on a blue rectangular background.

# Financial Assistance



## **Fee Concession**

Students in need of financial assistance may apply on the prescribed form available at the Accounts Office. The completed form must reach the Accounts Office.

Until the fee concession is sanctioned all fees must be paid by the student. Fees paid at the beginning of the year may be subsequently claimed if the concession is sanctioned.

## **Student's Aid Fund**

Needy students can avail of financial assistance offered by the Student's Aid Fund. Applications for it must be made on the prescribed form and reach the Accounts Office.

Fee concession and assistance from the Student's Aid Fund are not available to students repeating a class especially if their failure has been due to neglect of work or irregular attendance.

## **Book Bank Scheme**

A Book Bank Scheme is in operation for needy students. The application form in this respect is available from the Librarian.



# Scholarships, Awards and Prizes



AWARD	ACHIEVEMENT
<b>Philosophy Department</b>	
<b>The Kesar Memorial Prize</b>	It is awarded to the most deserving student pursuing Philosophy, selected by the department of Philosophy.
<b>B.A. Prog Department</b>	
<b>Shri Jugal Kishore Khanna Memorial Scholarship</b>	It is awarded to a deserving catholic student of B.A. (Pass) first year.
<b>The Sr. Felix Memorial Prize</b>	Awarded to the student who secures the first position in B.A. Degree Examination, Jesus and Mary College Teaching Centre, Non-Collegiate Women's Education Board, University of Delhi.
<b>The Smt. Kamalakshi Memorial Scholarship</b>	Awarded to the best among B.A. (Pass) I Year ST/SC student who attends at least 75-80% of tutorials and preceptorial (discussions & written) and secures at least 45% marks in the internal assessment The scholarship is awarded in the form of a Book Grant for book(s) relevant for study.
<b>B.El.Ed. Department</b>	
<b>The Mary Abraham Scholarship</b>	The scholarship is awarded in the form of a Book Grant for book(s) relevant for study.
<b>Visalakshmi Menon Award</b>	Awarded to the best history student in the B.El.Ed.
<b>Mathematics Department</b>	
<b>Sh. Anand Prakash Johri Memorial Scholarship</b>	The scholarship is awarded for students of B. Sc. (Hons.) Mathematics II & III year who secure highest marks in B. Sc.(Hons.) Mathematics I & II year respectively.
<b>Psychology Department</b>	
<b>Sunit Saral Award</b>	Awarded for best students of I, II & III Year Psychology, selected by the department.
<b>The M. Sethuraman Memorial Scholarship</b>	Awarded to the student obtaining the highest marks in the college in II Year Psychology Examination of the University of Delhi.
<b>The Savitri Devi Memorial Prize</b>	Awarded to the student who secures the highest marks in the Organizational Psychology paper among those who have secured 1st Division.
<b>Satyapal Memorial Prize</b>	Awarded to a Ilyear student of Psychology (Hons.) who secures the highest marks in Developments is Psychological Thought paper in the fourth semester.
<b>Dr Safia Ahmad Memorial Scholarship</b>	Awarded to an outstanding student of Psychology (Hons.).
<b>Dr Meenakshi Mehta Prize</b>	Awarded to the top three students of Psychology (Hons.) who secure the highest CGPA
<b>Economics Department</b>	
<b>Seema Nazarath Memorial Scholarship</b>	Awarded to the most outstanding student of Eco (Hons.).
<b>Indra Menon Award for Academic Excellence</b>	Awarded to two students of Eco (Hons) who have secured the highest cumulative marks at the end of five semesters.

<b>English Department</b>	
<b>Anupama Nair Memorial Scholarship</b>	Awarded to a student of English (Hons.) for academic excellence combined with extra- curricular activities especially creative writing.
<b>Swapna Dev Memorial Award</b>	Awarded to a student of II year English (Hons.) for showing marked improvement in performance
<b>Seetha And Gopalarama Avadhani Award</b>	Awarded to a III year English Honours student who has secured a first division in both I year and II year, and shall have demonstrated competence in writing skills and leadership in co-curricular/extra-curricular activities of the college.
<b>Perry Bannerjee Memorial Scholarship</b>	Awarded to a student of I year English (Hons.) who shows academic potential, a keenness to learn, and is interested in activities like dramatics, elocution and debating.
<b>Dr. Shalini Sikka Memorial Scholarship</b>	Awarded to a meritorious student of English(Hons.)
<b>The Muriel Wasi Prize for Excellence in English</b>	Awarded to a student in the III Year English (Hons.) who secures First Division in the final B.A. (Hons.) examination of the Delhi University and secures a first position in the college.
<b>Harriet Raghunathan Shakespeare Prize</b>	Awarded to the student who contributed the most to the success of the Annual Shakespeare play. If there is no play then the prize goes to the student who writes the best Shakespeare paper.
<b>Sociology Department</b>	
<b>S.J.S. Fernandes Memorial Prize</b>	Awarded for being a good human being who possesses qualities of integrity, moral courage, kindness and helpfulness from Sociology (Hons.) III year.
<b>The Lisa Radhika Kaul Prize</b>	Awarded to a meritorious student of the Sociology(Hons), selected on the basis of academic excellence and participation in extra -curricular activities of the department.
<b>Teresa Fernandes Memorial Prize</b>	Awarded for being a good human being who possesses qualities of integrity, moral courage, kindness and helpfulness from BA(P) Sociology.
<b>Hindi Department</b>	
<b>The Pratibha Scholarship</b>	Awarded to a student of Hindi (Hons.) II year selected on the basis of both academic excellence and extra- curricular activities.
<b>The Asha Scholarship</b>	Awarded to a student of Hindi (Hons.) III year selected on the basis of both academic excellence and extra-curricular activities.
<b>Dr. Kamlesh Debi Singh Memorial Scholarship</b>	Awarded to a student of Hindi(Hons.) who organised and participated in various activities and whose conduct was good
<b>Smt. Krishna Rani &amp; Shri O.P. Sharma Memorial Scholarship</b>	Awarded to a student of Hindi(Hons.) who displays academic potential and leadership quality.
<b>Anil Indu Smriti Puraskar</b>	Awarded to a student of Hindi(Hons.) who displays academic potential and leadership quality.
<b>Commerce Department</b>	
<b>The Sr. Felix Memorial Prize</b>	Awarded to the student who secures the first position in B.Com. Degree Examination, Jesus and Mary College Teaching Centre, Non-Collegiate
	Women's Education Board, University of Delhi. If two or more students secure identical marks the prize is to be divided equally between them.
<b>The Miss Jayati Deshmukh Prize</b>	Awarded to the student who secures first position in B.Com. (Hons.) II Year. Awarded to the student who secures first position in B.Com. I Year.
<b>The Brig. N. K. Mayne Memorial Scholarship</b>	Awarded to a deserving student of III Year B.Com. (Pass) on the basis of her average performance in the I and II year, selected by department of Commerce. This Scholarship covers books and fees of the III year.
<b>The Sultan Chandan Memorial Scholarship</b>	Awarded to a student of B.Com. (Hons.) II Year who secures the highest percentage of marks, (at least 75% & above) in the University Examination held in the 1st year



<b>Kamla Anand Award &amp; Vimal Kohli Memorial Scholarship</b>	Awarded to a deserving Commerce student selected by the department of Commerce.
<b>Dr. Usha Aggarwal Tejaswita Scholarship</b>	Awarded to a II year student of B.Com programme securing highest percentage of marks (at least 70% or above) in the Delhi University 1st Year Examination, and to a III year student of B.Com programme securing the highest percentage of marks, (at least above 70%) in the Delhi University II Year Examination.
<b>The All India Oriental Bank Officer's Association Scholarship Awarded in Memory of The Late Miss Geeta Chopra</b>	Awarded to the best JMC Student of II year B.Com (Pass) selected by the Staff Council of the college.
<b>The V. Sankar Aiyar Memorial Scholarship</b>	Awarded to a B.Com student who secures first position in second year of college
<b>Prof. K. P. Mathur Scholarship</b>	Awarded to a student of B. Com (P) and B.Com (H) for academic excellence.
<b>History Department</b>	
<b>Thelma Mercia Memorial Scholarship</b>	Awarded to a meritorious student of II year History (Hons.).
<b>Dr. Vivien Ashima Kaul Scholarship</b>	Awarded to a meritorious and deserving student of III year History (Hons.)
<b>Dr. Visalakshmi Menon Award of Academic Excellence</b>	Awarded to a III year student of History (Hons.) who secures the highest marks in Modern History paper.
<b>Sports &amp; Activities</b>	
<b>Shri Prakash Jyoti Award</b>	Awarded to an outstanding student in sports.
<b>The Lirio Lopez Prize</b>	Awarded to the student who is outstanding in extracurricular activities.
<b>The Geeta Chopra Memorial Scholarship</b>	Awarded to five students selected by the Staff Council of the college.
<b>The Maria Philip Scholarship</b>	Awarded to a III Year student who scores among the first ten in the I and II Year aggregate, who participated and organised activities, was regular in attendance and whose conduct was good.
<b>The Indira Menon Award For Art &amp; Architecture</b>	Awarded to a deserving member of the Art and Architecture Society who has actively participated in the activities of the Society, selected by the convenors and teacher members of the society.
<b>Fine Arts</b>	
<b>Artist Bawa G.S. Bhalla Memorial Scholarship</b>	Awarded to outstanding achievements in Fine Arts events for a deserving student selected by the Fine Arts Society of the college every year.
<b>Christian Students</b>	
<b>The Tessa D'souza Scholarship</b>	Awarded to a deserving III Year Catholic Student.
<b>The Claudine Thevenet Scholarship</b>	Awarded to a deserving Christian II Year Student.
<b>The Gerald Baltazar Rodrigues Scholarship</b>	Awarded to a deserving Christian student of I Year selected by the Principal of the college.
<b>Ward of Staff</b>	
<b>P.C. Pandey Memorial Scholarship</b>	Awarded to a daughter of Non-teaching staff studying in JMC.
<b>The Smita Vats Prize and The Manisha Marwah Prize</b>	Awarded to a daughter of a Class 'D' employees.
<b>Shri Sunder Singh Memorial Scholarship</b>	Awarded to a deserving student of Class IV grade employee.

<b>Merit Cum Means</b>	
<b>Dr. Krishna Sharda Memorial Scholarship</b>	Awarded to a committed student of the Hindi department from economically weak background.
<b>Vijay Memorial Scholarship</b>	Awarded to a II year needy cum merit Sports Student
<b>Dr. Prem Singh Award</b>	Awarded to a handicap student (60% and above disability) securing 60% marks in any course.
<b>Smt. Sushila Pahwa Scholarship</b>	Awarded to two needy students.
<b>Smt. Lakshmi Kaul Memorial Scholarships</b>	Awarded to students of B.El.Ed. from economically weak background.
<b>Shrimati Pushpa Pritam Das Memorial Scholarship</b>	Awarded to a student from economically weak background.
<b>Shri R. R. Mehta Scholarship</b>	Awarded to a meritorious student from economically weak background.

The University of Delhi also offers scholarships to students studying in different Colleges within the University. For details - <http://du.ac.in/du/index.php?page=opportunities-scholarships>.



# Registration Process



1. All candidates applying for Jesus and Mary College are required to fill in Delhi University Registration Form first and get a Registration number.
2. Delhi University Registration form number is required to fill Jesus and Mary College Online Registration form.
3. The email id and mobile number to be used for JMC admission form should be same as that for Delhi University.
4. The Registration form will be open as per Delhi University schedule.
5. The candidates can fill and submit the form online.
6. The candidate must apply ONLY ONCE. Filling more than one form will make the candidate liable to be disqualified for admission to the College.
7. All relevant documents must be uploaded on the JMC admission portal. The candidate will be required to get the documents verified and submit the same, as and when asked by the College.

Please check the College website [www.jmc.ac.in](http://www.jmc.ac.in) for further details.

# Admission Help Desk



Nodal Officer	Dr. Pavitra Bhardwaj	9350067069	pbhardwaj@jmc.du.ac.in
Technical Help	Mr. Gaurav Kumar Verma	7011140234	admissions@jmc.ac.in
Grievance Desk	Dr. Anu Ahuja	9289080833	aahuja@jmc.du.ac.in

Admission Committee	
Dr. Sandra Joseph	Principal
Ms. S. Gupta	Department of Economics (EC)
Ms. D. Kapoor	Department of English (EN)
Dr. A. Tiwari	Department of Hindi (HN)
Dr. A. Paliwal	Department of History (HS)
Dr. I. Datta	Department of Maths (MT)
Ms. D. Narula Joshi	Department of Political Science (PS)
Dr. S. Mishra	Department of Psychology (PY)
Ms. N. Ghosh	Department of Sociology (SY)
Dr. S. Rastogi	Department of Commerce (CM)
Dr. Susmita Ram	Department of Bachelor of Elementary Education (B. El. Ed.)
Dr. Dinesh Adlakha	B.A. Programme
Ms. S. Narain	Department of Vocational Studies



# Students' Welfare

## IQAC

The function of the IQAC is to redefine and reinvent the conventional modes of imparting education in the light of changing global trends so that the institution can rank among globally reputed Colleges. In a Liberal Arts College like ours, IQAC sees the demand for growth of technical and managerial skills as a major challenge and strives to strike a balance between rapidly digitalizing world and indigenous concerns.

Dr. Alka Marwaha (Co-ordinator)

## Equal Opportunity Cell

The College has an Equal Opportunity Cell which looks after the interests of the students with special needs. Special support is provided to slow learners and those who need additional help through a variety of means such as remedial and extra classes.

Dr. Anu Saxena (Convenor)

Ms. Disha Narula (Member)

Dr. Roshan Praveen Xalxo (Member)

## Grievance Cell

The Cell has been constituted in accordance with the UGC guidelines for student grievance redressal mechanism at the College. Committee attends to the grievances of the students and offers redressal of the same in a time bound and effective manner. It provides a platform for the students to lodge a grievance online. There is also an offline provision for the students to leave their written complaint in the complaint box kept in the College building.

Dr. Anu Ahuja (Convenor)

Dr. Anuradha Sharma (Member)

Ms. Monica Chhabra (Member)

## Discipline Committee

In case of non compliance to any rules and regulations laid down by College, each case is looked into and evaluated by the Discipline Committee.

Ms. Tanuja Sachdeva (Convenor)

Ms. Dolly Kapoor (Member)

Ms. Poornima Topden (Member)

## Minority Cell

Minority Cell of the College is meant to empower the minority communities in the College. This is a mechanism which offers assistance to minority students for their social and academic development. It facilitates financial support to the minority communities from Government agencies and other sources. This also helps them to enroll for career orientation programmes which would empower and equip them with the necessary skills for various career options.

Ms. Lissy Jose, Dr Sona Andrew and Dr Joan Antony (Members)

## Anti Ragging Committee

Ragging is an offence and is strictly prohibited on the campus. In adherence to the rules laid down by the University of Delhi, the College has constituted the Anti-Ragging Committee. The Anti-Ragging Committee ensures that no student faces any mental or physical harassment in the College.

Dr. Dinesh Adlakha and Dr. Anju Luthra (Members)

## Internal Complaints Committee

Strict policy framework against sexual harassment is imperative to ensure a conducive and secure environment for growth and development of students. The College has constituted an Internal Complaints Committee in accordance with the guidelines delineated by the UGC and notifications issued by the University of Delhi pertaining to the Sexual Harassment of Women at Workplace (Prevention, Prohibition and Redressed) Act, 2013. The committee ensures a conducive and secure environment for growth and development of students.

## Remedial Coaching Classes

This programme, sponsored by UGC for the minority, SC/ST/OBC and other students who need additional help. It was introduced in Jesus and Mary College in the year 2005. Extra Classes are conducted regularly by respective departments for various subjects like English, Science, Hindi, Mathematics and Computers.

Ms. Lissy Jose (Convenor)

Mr. Jobin Thomas

Dr. Monica Rani

Dr. Shweta Paradkar

Ms. Kashish

Dr. Shikha



# Student Information

## **Notice Boards**

The College notice boards are used to convey official and other information to students. Once a notice has appeared on the notice board, ignorance of it cannot be pleaded as justification for non-observance of College rules.

## **Identity Card**

The Identity Card establishes the student's identity both within and outside the College. Students are required to carry their I-cards with them. They may be called upon to produce their identity cards at any time by any of the College Staff. Students without their Identity card are liable to be sent home.

## **Certificates**

Students desiring to obtain certificates, testimonials, transcripts, etc. must submit an application. They should allow an interval of 48 hours for the issue of these documents.

All students are advised to collect their original certificates at the end of the final year, failing which the College will not be responsible for them.

## **Lost Property**

This service is rendered to the students by the Store Keeper. Lost property found in the College premises is submitted to her for safe keeping. Claims for lost property are to be made in writing, giving full description of the lost articles. The College does not accept responsibility for lost articles.

## **PTSA**

The College has a Parent Teacher Student Association, which meets once a year. All the students of the College, their parents and all the teachers of the College are members of the Association.

## **JMC - Alumnae Association**

The College would like all the ex-students to be members of the Alumnae Association. It would be a matter of great pride for the College if the ex-students would come forward to render their services in whatever fields they have excelled in. For life membership, students should pay a registration fee of Rs. 300/-. Alumnae get together is held on 2nd Saturday of January every year.

For Details, visit College website: [www.jmc.ac.in](http://www.jmc.ac.in)

# Code of Conduct

- When a student seeks admission to the College, it is assumed by the College that she has an earnest purpose.
- She is expected to aim at the highest achievement in every sphere and to conduct herself in a responsible and dignified manner wherever she may be.
- By joining the College the student is bound by all its Rules and Regulations.
- She also commits herself to attend and participate in extra-curricular and Inter-College programmes, besides attending 2/3rd of the lectures and tutorials, to be eligible for the University examinations.
- The Principal reserves the right to take appropriate action: Suspend/Expel students found guilty of any kind of indiscipline as laid down in the University Ordinance XV-B and College rules.
- Ragging is a punishable crime and students found guilty can face expulsion (Supreme Court Order).
- JMC is a nonsmoking zone and smoking within the College premises or near the College is strictly prohibited.



# Jesus & Mary College Chanakyapuri, New Delhi

General Office E-mail : [admissions@jmc.ac.in](mailto:admissions@jmc.ac.in)

E-mail : [jmcadmn@yahoo.co.in](mailto:jmcadmn@yahoo.co.in)

Website : [www.jmc.ac.in](http://www.jmc.ac.in)

Fax : 011- 24105466

Telephone : 011 - 26110041

Extensions :

Reception.....	101
Principal.....	102
Accounts Office.....	103
General Office.....	104
Computer Room.....	105
Staff Room.....	106
Psychology Lab.....	107
Library.....	108
Store Room.....	109
P.A to Principal .....	113
A.O.....	114

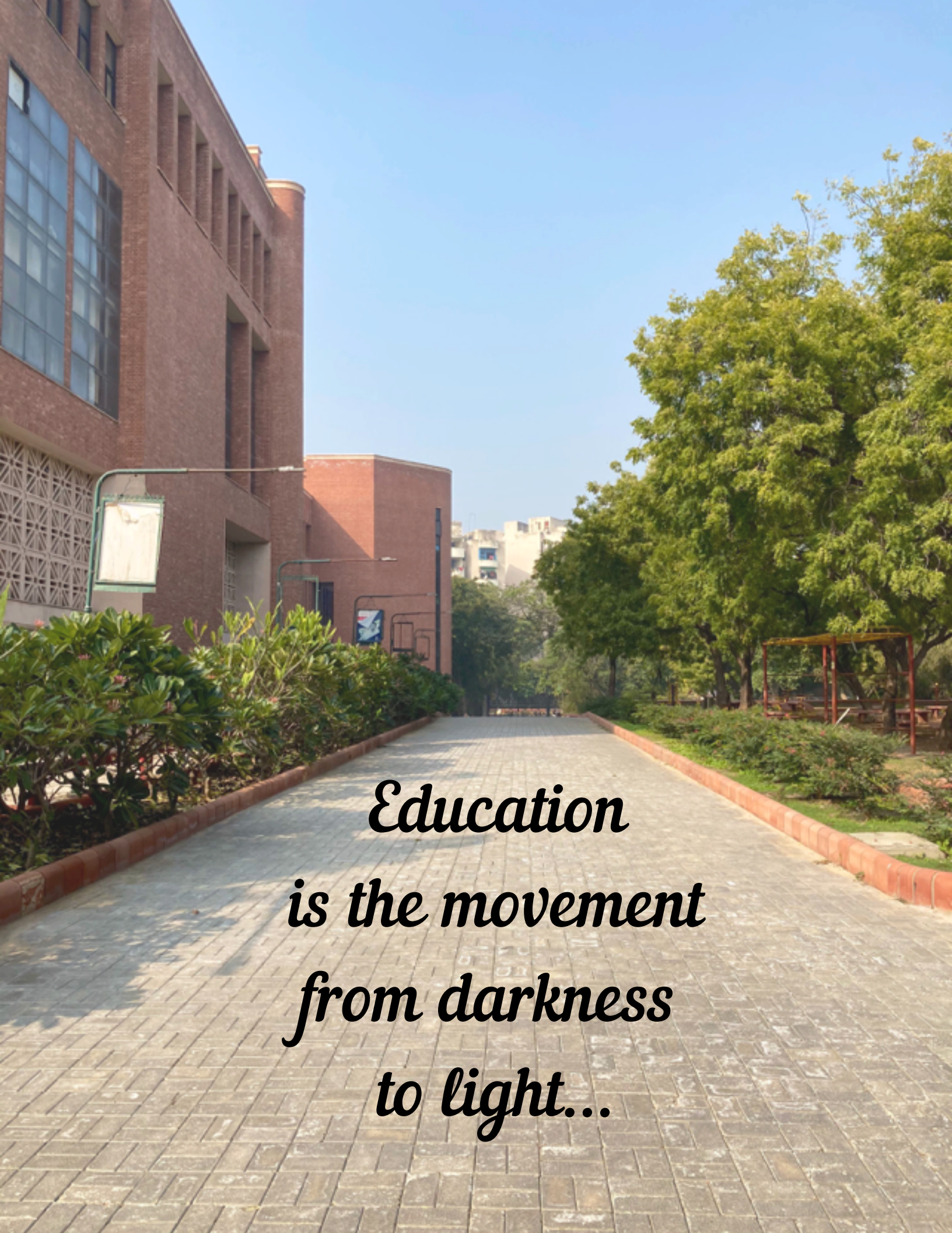

*Education  
is the movement  
from darkness  
to light...*